

## Decision under Regulation 7 of the Neighbourhood Planning (General) Regulations 2012

Wolvey Parish Council application for the designation of the area defined by the Civil Parish of Wolvey, as shown on the map below, as a Neighbourhood Area for the purpose of neighbourhood planning is **APPROVED**.

**Date of Decision: 21st June 2016**

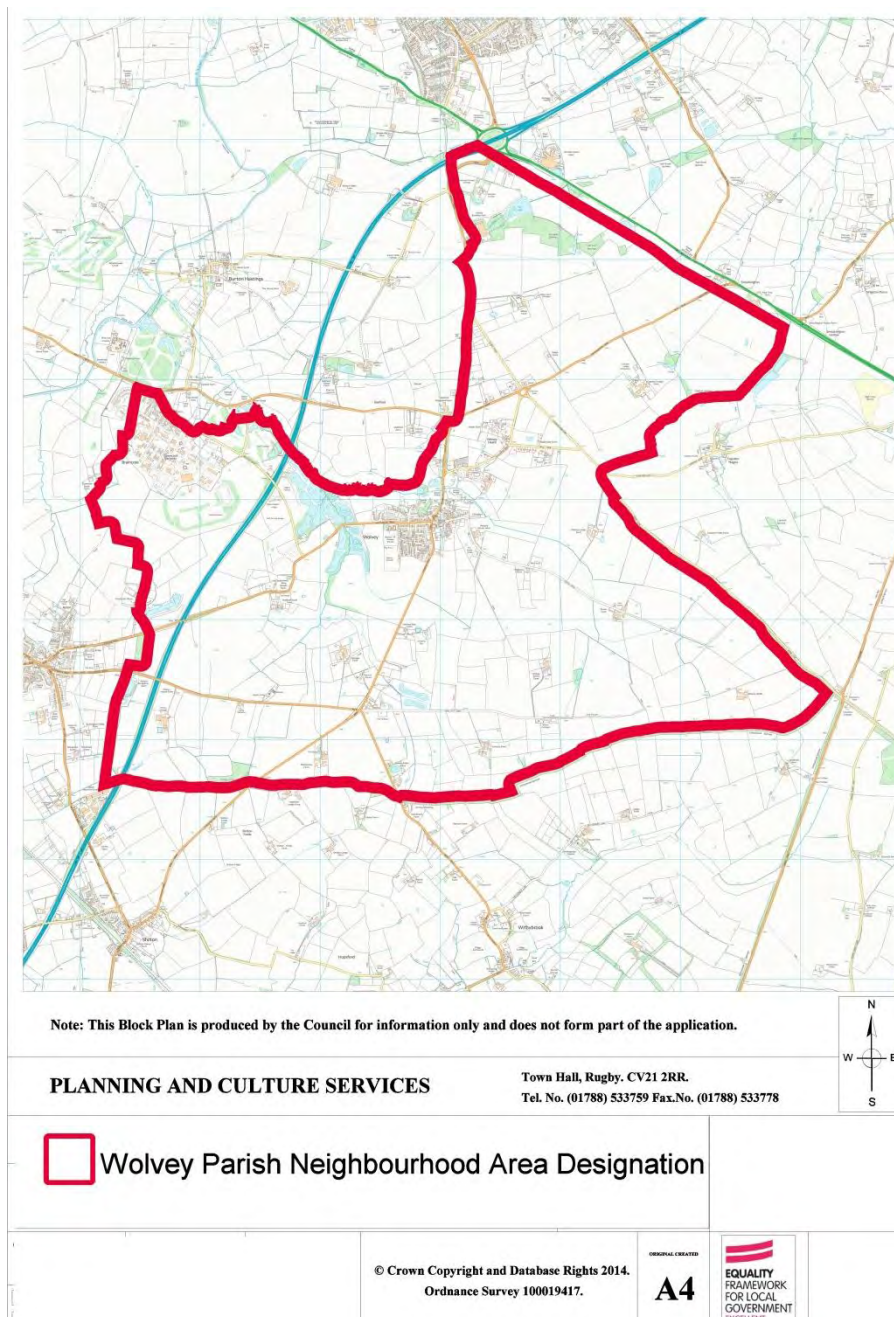

*This decision notice and the map of the area is viewable on <https://www.rugby.gov.uk/wolveynp>  
For further information on Neighbourhood Planning please email [LocalPlan@rugby.gov.uk](mailto:LocalPlan@rugby.gov.uk) or call 01788 533735*