

Public Notice

WARWICKSHIRE COUNTY COUNCIL
ROAD TRAFFIC REGULATION ACT 1984, SECTION 14

TEMPORARY CLOSURE OF BAZZARD ROAD/BRAMCOTE **LANE, WOLVEY**

Warwickshire County Council hereby closes the above named road, between its junctions with B4114 Lutterworth Road and B4109 Bulkington Road, to vehicular traffic.

This temporary closure is required to facilitate urgent repairs to drainage and water systems

The closure is effective from 10 April 2019 for a period of 5 days and will be followed by a temporary closure order.

PLEASE NOTE: Works will be carried out between 09.30hrs and 15.30hrs on week days only.

Pedestrian access to and egress from properties and land situated adjacent to the length of road to be closed, if any, will be maintained at all times. Vehicle access and egress for residents will be maintained where possible.

An alternative route is available will be signed via: Lutterworth Road, Temple Hill, Church Hill, Bulkington Road and vice versa.

The Council regrets any inconvenience that may be caused. The team dealing with this Temporary Closure at Warwickshire County Council is County Highways North (Tel: 01926 412515).

Any enquiries relating to the works being undertaken may be directed to the contractor dealing with this matter, Balfour Beatty (Tel: 07837 319 237).



S Duxbury, Assistant Director of Governance and Policy, Shire Hall, Warwick. 10 April 2019

For Diversion Details See Map on Page 2 of the PDF

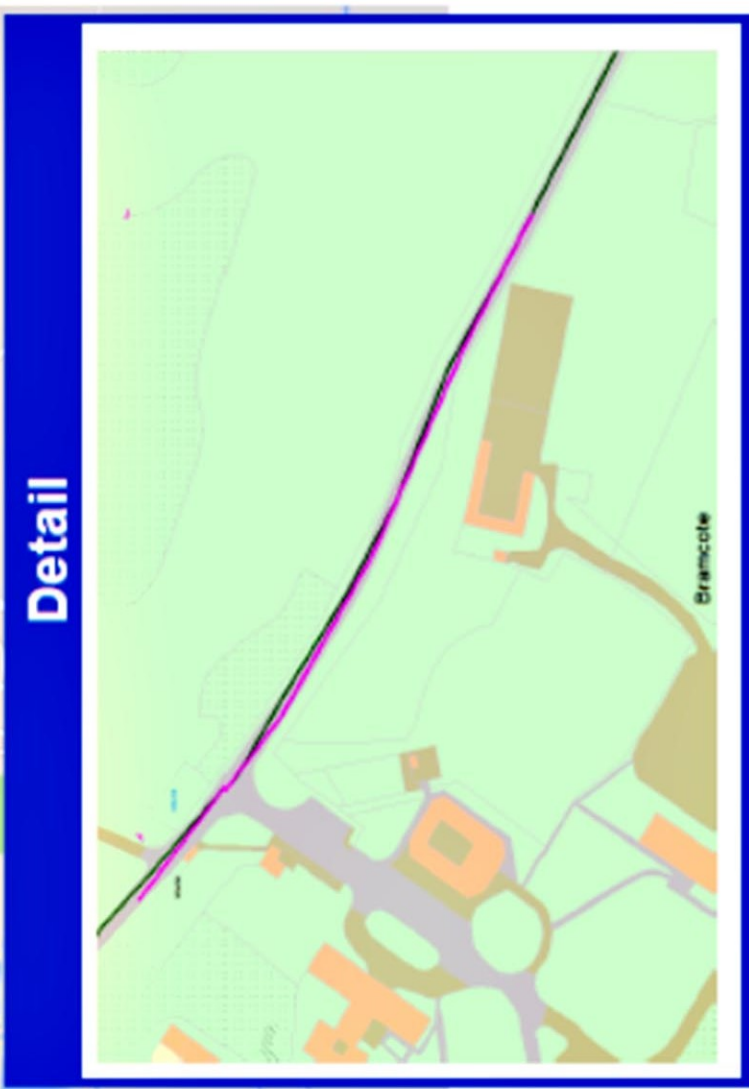
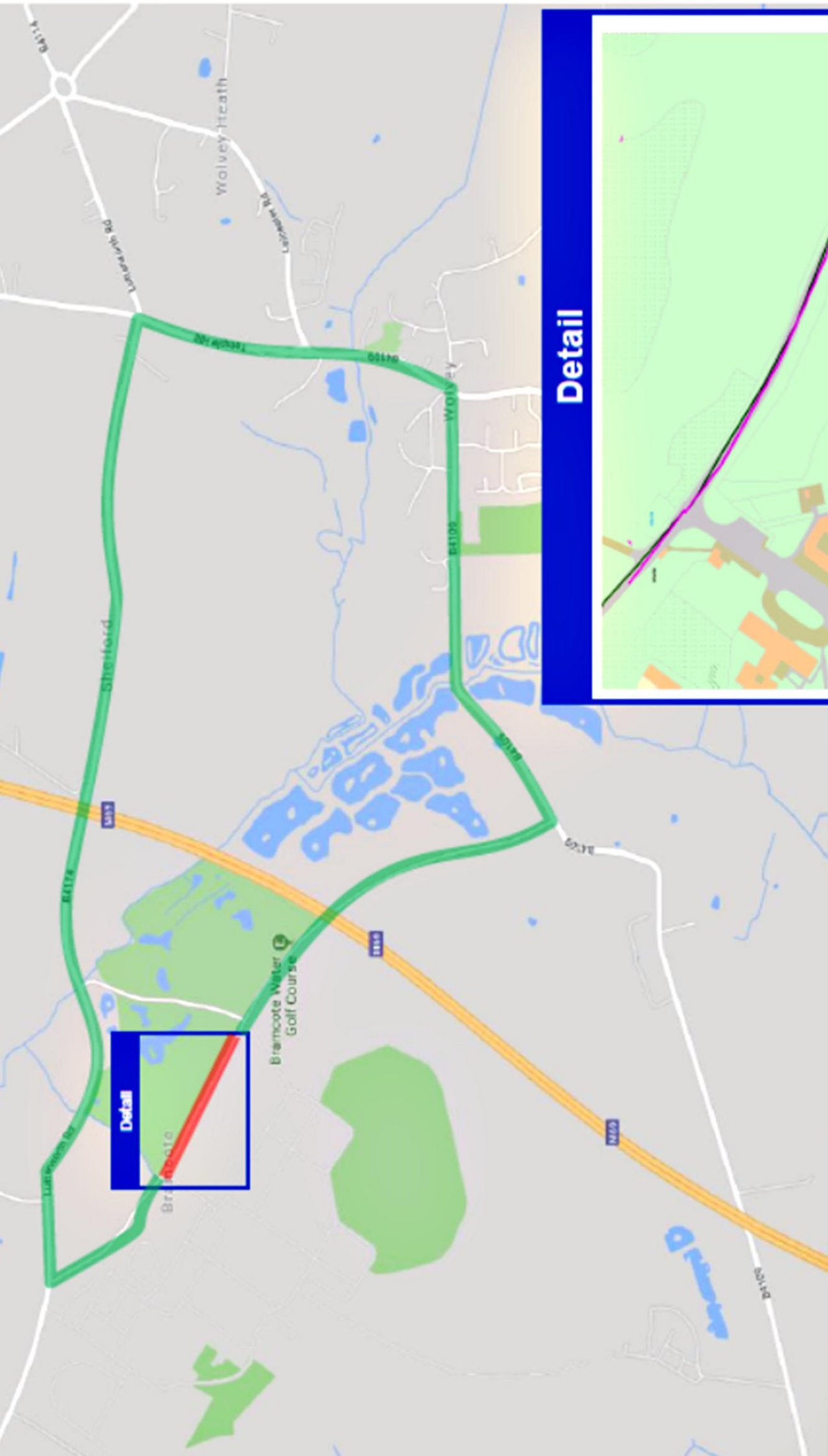

Detail

Road closed
Diversion route