

**WARWICKSHIRE COUNTY COUNCIL**

**ROAD TRAFFIC REGULATION ACT 1984, SECTION 14**

**TEMPORARY CLOSURE OF B4109 TEMPLE HILL, WOLVEY HEATH, RUGBY**

Warwickshire County Council proposes to make a Temporary Traffic Order closing B4109 Temple Hill, Wolvey Heath, Rugby from the junction with B4109 Church Hill to the junction with B4114 Lutterworth Road, to vehicular traffic.

The closure is required for carriageway resurfacing .

The Order will commence on 2 May 2017 and will last for a period of 18 months, or until the works are completed, whichever is the earlier. However, it is anticipated that the works will be completed by 4 May 2017.

**Please Note: The work will be carried out from 09.30hrs to 15.30hrs daily.**

Pedestrian access to and egress from properties and land situated adjacent to the length of road to be closed will be maintained at all times. Vehicular access will be maintained where possible.

An alternative route will be signed and is available via: Leicester Road, B4114 Lutterworth Road and vice versa.

The Council regrets any inconvenience that may be caused. The team dealing with this Temporary Traffic Order at Warwickshire County Council is County Highways North (Tel: 01926 412515).

Any enquiries relating to the works being undertaken may be directed to The Contractor dealing with this matter is Paul Kelly for Balfour Beatty (Tel: 07837 319323 or 24hr Tel: 01675 467523).

**S Duxbury, Head of Law & Governance, Shire Hall, Warwick, 14 April 2017**

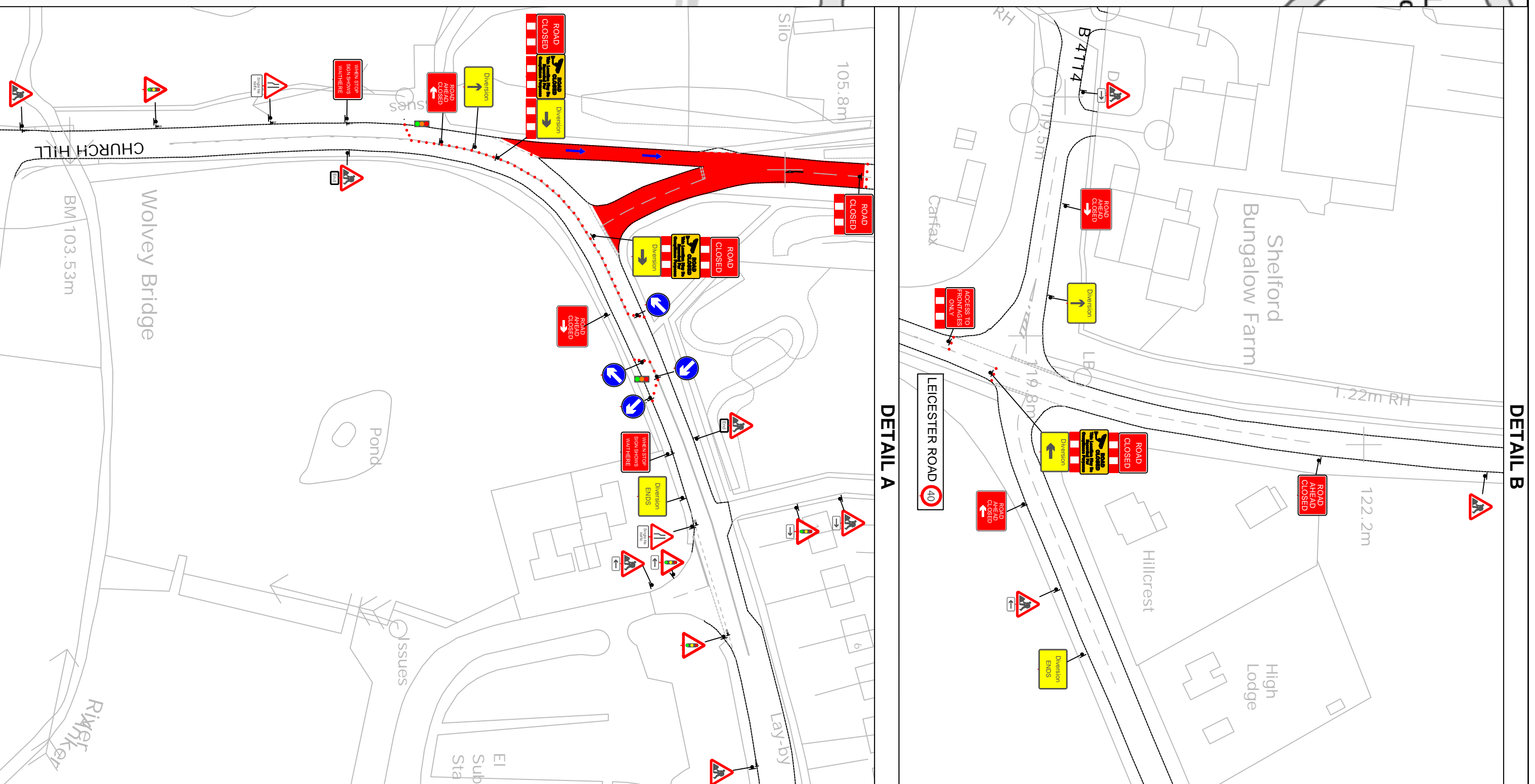
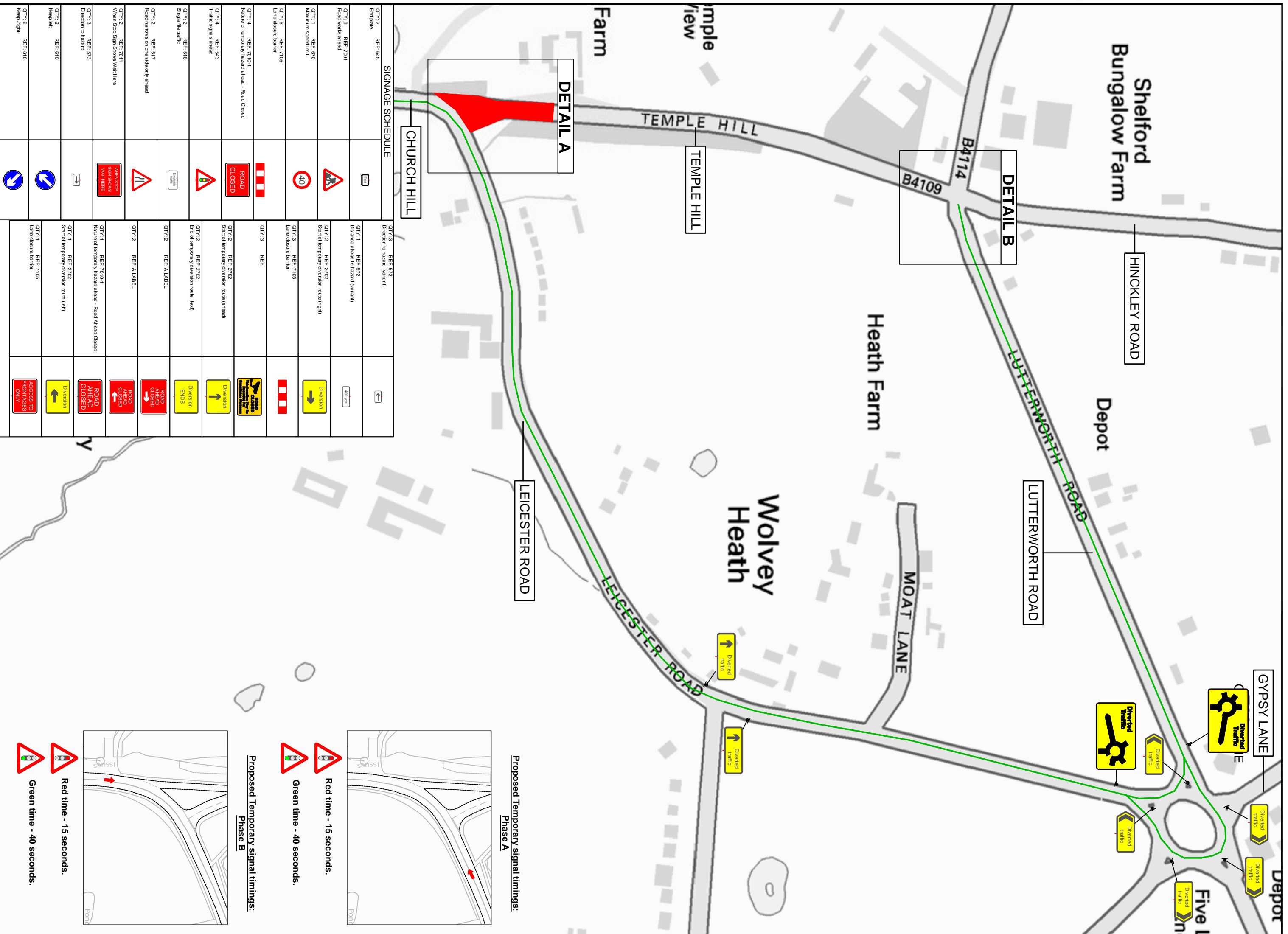

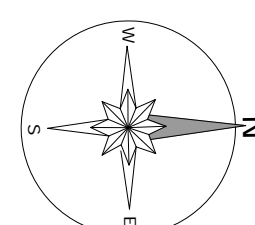

Drawing Number: TFX DV1061 001

KEY	LINE OF WORKS	PERM LIGHT
	WORK AREA	PED CROSSING LIGHT
	ROAD CLOSURE	BUS STOP
	DIVERSION	LORRY/TIPPER
	CONE	3.5 T VAN
	TEMP LIGHT	
	TEMP SIGN	

WORKING IN PARTNERSHIP WITH

**Balfour Beatty**  
Living Places

**traffix**

OLD ARDEN BRICKWORKS  
COVENTRY ROAD  
BICKENHILL  
SOLIHULL  
TEL-0800 819 9001  
FAX-0121 643 0498

Rev	Date	Comments	By	CHK

Client	Balfour Beatty Living Places	
Project	Traffic Management	
Title	Proposed Road Closure Diversion Temple Hill Wolvey Heath LE10 3HY	
Scale	1:1000	
Date	13/03/2017	
Drawn: CM	Checked: BMH	Approved: BV

Copyright reserved  
Traffix Ltd  
Not to be reproduced unless by written authorisation.